MatriX | 450/500 III

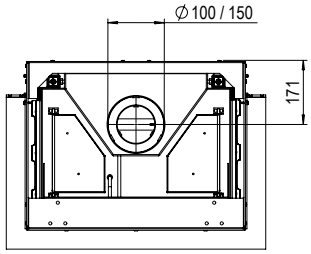

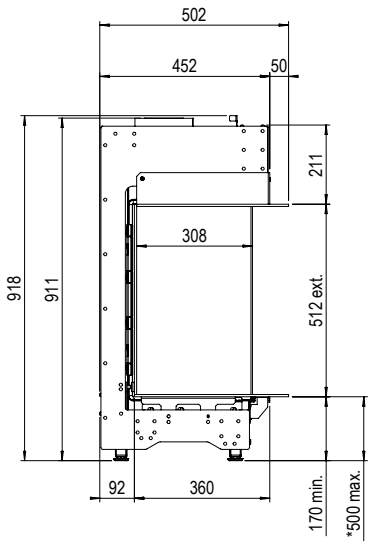

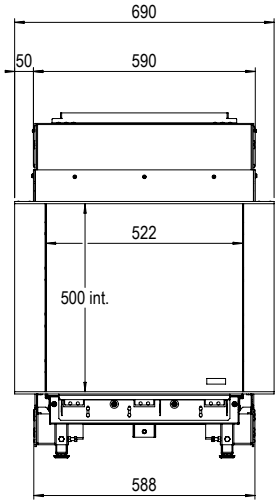

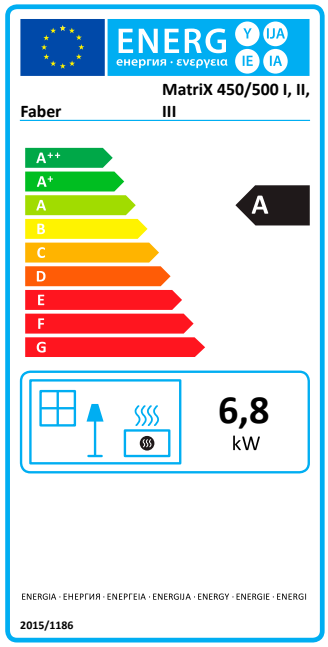

Specifications
MatriX 450/500 III

Type	Built-in
Model	Three-sided model
Exterior dimensions WxHxD in mm	690 x 918 x 502
Fire display WxHxD in mm	522 x 500 x 308
System	Log Burner 2.0®
Decoration	Log set
Back walls	Smooth steel
Remote	Symax
Power (kW)	6,8
Operating system	Mertik
Energy label	A

OPTIONS
Glass back wall black
Anti-reflective glass
Symbio Module
Wall bracket
ITC control
Adjustable legs

Depth frame 100mm will be available again in 2021. Faber will inform you when the frame becomes available in due course.

For more information, please take a look at the website
www.faberfires.com

There is **so much to tell...**